

TF Brandz

Sample: 07-25-2022-22684W1214

Sample Received: 07/25/2022;

Report Created: 07/27/2022; Expires: 07/26/2023

D9 Shot Lemonade
Ingestible beverage

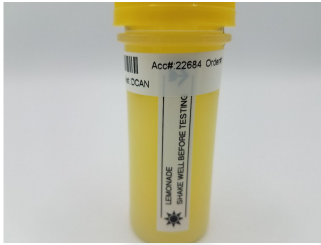

0.191%

Total THC

0.191%

Δ-9 THC

2.487 mg/mL

Total Cannabinoids

ND mg/mL

Total CBD

Cannabinoids with Density

Complete

(Testing Method: HPLC, CON-P-3000)

Date Tested: 07/25/2022

Analyte	LOD	LOQ	Mass	Mass	Mass	
	mg/mL	mg/mL	mg/mL	mg/g	%	
Δ-8-Tetrahydrocannabinol (Δ-8 THC)	0.014	0.020	0.123	0.100	0.010	
Δ-9-Tetrahydrocannabinol (Δ-9 THC)	0.014	0.020	2.344	1.907	0.191	
Δ-9-Tetrahydrocannabinolic Acid (THCA-A)	0.014	0.020	ND	ND	ND	
Δ-9-Tetrahydrocannabiphorol (Δ-9-THCP)	0.014	0.020	ND	ND	ND	
Δ-9-Tetrahydrocannabivarin (Δ-9-THCV)	0.014	0.020	ND	ND	ND	
Δ-9-Tetrahydrocannabivarinic Acid (Δ-9-THCVA)	0.014	0.020	ND	ND	ND	
R-Δ-10-Tetrahydrocannabinol (R-Δ-10-THC)	0.014	0.020	<LOQ	<LOQ	<LOQ	
S-Δ-10-Tetrahydrocannabinol (S-Δ-10-THC)	0.014	0.020	0.020	0.016	0.002	
9R-Hexahydrocannabinol (9R-HHC)	0.014	0.020	ND	ND	ND	
9S-Hexahydrocannabinol (9S-HHC)	0.014	0.020	ND	ND	ND	
Tetrahydrocannabinol Acetate (THCO)	0.014	0.020	ND	ND	ND	
Cannabidivarin (CBDV)	0.014	0.020	ND	ND	ND	
Cannabidivarinic Acid (CBDVA)	0.014	0.020	ND	ND	ND	
Cannabidiol (CBD)	0.014	0.020	ND	ND	ND	
Cannabidiolic Acid (CBDA)	0.014	0.020	ND	ND	ND	
Cannabigerol (CBG)	0.014	0.020	ND	ND	ND	
Cannabigerolic Acid (CBGA)	0.014	0.020	ND	ND	ND	
Cannabinol (CBN)	0.014	0.020	ND	ND	ND	
Cannabinolic Acid (CBNA)	0.014	0.020	ND	ND	ND	
Cannabichromene (CBC)	0.014	0.020	ND	ND	ND	
Cannabichromenic Acid (CBCA)	0.014	0.020	ND	ND	ND	
Total			2.487	2.023	0.202	

Total THC = THCa * 0.877 + Δ9-THC; Total CBD = CBDA * 0.877 + CBD; LOQ = Limit of Quantitation; ND = Not Detected.

Total THC Measurement of Uncertainty: ± 0.040%
Total CBD Measurement of Uncertainty: ± 2.000%
THCO potency analysis does not designate quantitative specificity of Δ-8-THCO and Δ-9-THCO isomers

Sample Density: 1.229 g ;



New Bloom Labs
6121 Heritage Park Drive, A500
Chattanooga, TN 37416
(844) 837-8223
TN DEA#: RN0563975

Natalie Siracusa
Laboratory Director

Powered by reLIMS
info@relims.com

